VISIT…

LANZAROTE Caliente.COM

Sekaiichi Hatsukoi

"That's what I've always liked about you..."

ep. 4 BG music

transcribed by fugu-chan

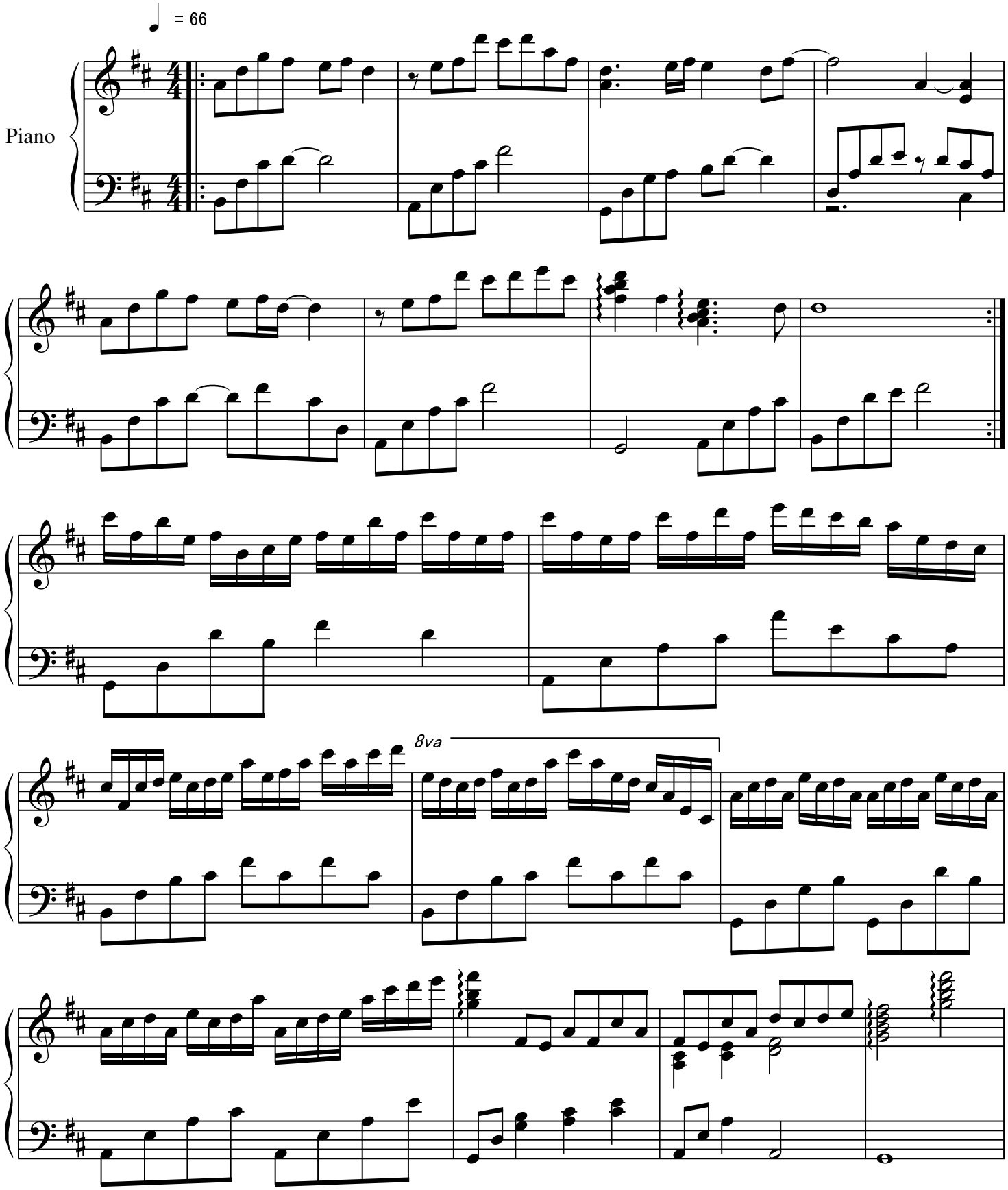

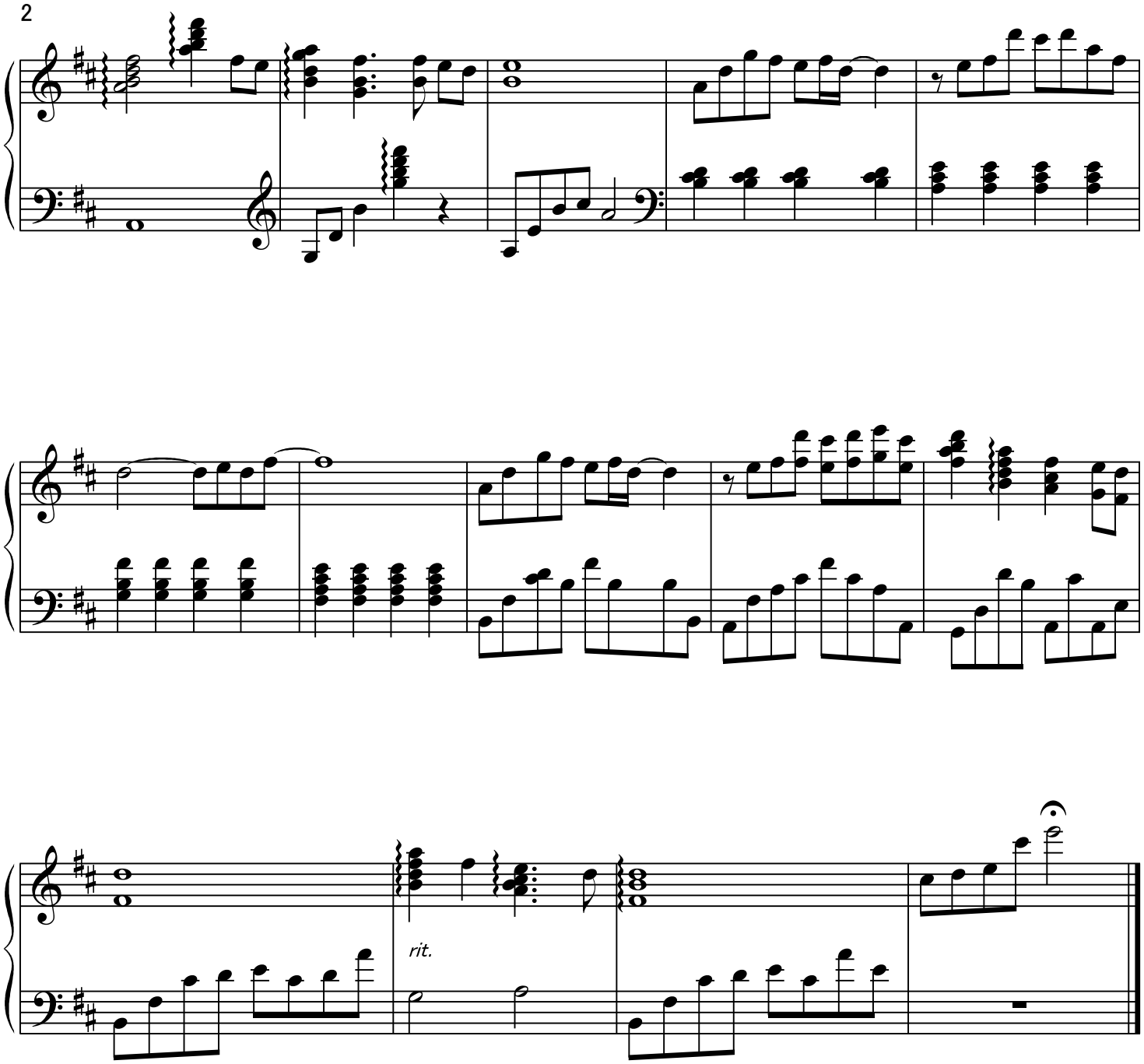
rit.